

HOME INSPECTION REPORT



55 Cameron Ave

Toronto

Prepared for: [Kevin Alvarez](#)

Prepared by: Bob Papadopoulos P.Eng., RHI *

Inspection Date: [May 22 2026](#)



www.redbrickinspections.ca
bob@redbrickinspections.ca
416-829-6655

Please Read: http://redbrickinspections.ca/docs/1_Introduction_Reference_Guide.pdf

Please Read: <https://redbrickinspections.ca/home-inspection-terms-and-conditions/>

Please Read: <http://redbrickinspections.ca/wp-content/uploads/2015/06/StandardsofPractice-OAHI-Rev.pdf>

* please see credentials at end of report

SIGNIFICANT ITEMS

*This page should not be considered as the complete report.
Please read all other forms contained within the Home
Inspection Report*

*For the purposes of this report,
the front of the house is considered
to be facing: South*

ROOFING The roof surfaces through-out are overall in good repair.

EXTERIOR Overall well maintained. See details for general repairs and maintenance.

STRUCTURE Overall well built house.

ELECTRICAL The 100 AMP service size is adequate and the wiring is copper grounded.

HEATING 4-yr-old high-efficiency forced-air gas furnace with a typical life expectancy of 20-yrs.

COOLING/
HEAT PUMPS 4-yr-old air-conditioner with a typical life expectancy of 15-yrs.

INSULATION/
VENTILATION Roof space insulation and ventilation is adequate

PLUMBING Overall good water pressure with copper supply piping. The washrooms and kitchen are overall good repair.

INTERIOR Overall well maintained. Upgraded windows.

OVERALL RATING

The following rating reflects both the original quality of construction and the *overall* current condition of the home, based on a comparison to *similar* homes.

Below Typical

Typical

Above Typical

Prior to reviewing the Home Inspection Report please read the Terms and Conditions of the Home Inspection and the Standards of Practice of the Ontario Association of Home and Property Inspectors available online at:

www.redbrickinspections.ca

REFERENCE LINK http://redbrickinspections.ca/docs/2_Roofing_Reference_Guide.pdf

55 Cameron Ave

ROOFING/Chimneys

May 22 2026

page 2

Description

Roofing Material: Asphalt Shingles:	Location: Slope:	Leakage Probability: Low	Chimney(s) Type:	Location:
--	---------------------	-----------------------------	------------------	-----------

Limitations

Roof Inspected By: From Grade From Edge	Access Limited By: Height	Chimney Access Limited By:
---	------------------------------	----------------------------

Observations/Recommendations

Tree Branches: [retain arbourist for annual monitoring/trimming](#)

Sloped Surface: [overall surface in good repair](#)
[south side not accessible](#)



[Note: Recommend Annual Maintenance Contract for Roof Surface, Flashing Details and Chimney\(s\)](#)

Description

Gutters & Downspouts: Aluminum:	Downspout(s) Discharge: Below/Above Grade	Lot Topography: Flat Away From House	Walls & Wall Structures: Brick Masonry Retaining Wall
------------------------------------	--	--	---

Limitations

Exterior Inspection from Ground Level
Storage in Garage

Observations/Recommendations

WALL SURFACES: overall in good repair
DOORS/WINDOWS: overall in good repair



DECK columns: minor splitting: monitor, consider installing central column to improve stability, floor boards: some warped- replace as required
 **Driveway(s): service/clean drain, some pavers damaged - replace as required
 **Walk(s): minor settlement, reset pavers
 ATTACHED GARAGE: service/clean drain, interior door requires auto closer



Note: Maintain Gutters & Downspouts annually. Extend Downspouts at least 6-feet away from the house

** Any or all these items may contribute to **Basement Leakage**. Please see Interior Page

Description

Configuration: Basement:	Foundations: Masonry Block	Floor : Wood Joists	Walls : Wood Frame(Stucco Finish) Frame/Drywall Party Wall	Roof/Ceiling Framing: Wood Rafters/Joists
-----------------------------	-------------------------------	------------------------	--	--

Limitations

Restricted Access to: Wall Space	Foundation Wall Not Visible: <u>99</u> % Roof Space Inspected From Access Hatch
-------------------------------------	--

Observations/Recommendations

overall well built house

ROOF: overall in good repair

Roof Sheathing: some staining at underside typical



WALLS:

Brick Veneer: front: minor/prior settlement crack/repaired



Description

Service Size: 100 AMP (240volts)	Service Entrance Cable:	Distribution Wire:
Main Disconnect/Service Box	Location: Overhead	Copper
Rating: 100 AMP	Type of material: Not Visible	Grounded
Description: Breakers		
Location: Basement		
Distribution Panel	System Grounding:	
Rating: 100 AMP	Description: Copper	
Description: Breakers	Location: Water Pipe	Ground Fault Circuit Interrupter:
Location: Basement		Location: Kitchen
Auxiliary Panel(s):	Outlets	Bathroom(s)
Rating: AMP	Description: Grounded	
Description:	Number of Outlets: Typical	Arc Fault Circuit Interrupter:
Location:		Location: Panel

Limitations

Main Disconnect Cover Not Removed

Observations/Recommendations

SERVICE ENTRANCE: **overall in good repair**
 SERVICE PANEL: **overall in good repair**



Note 1: All recommendations are safety issues - Treat them as high priority.

Note 2: Please ensure accurate labelling on panels.

REFERENCE LINK http://redbrickinspections.ca/docs/6_Heating_Reference_Guide.pdf

55 Cameron Ave

HEATING

May 22 2026

page 6

Description

Description: Efficiency: Rated Input: Approx. Age: Life Expectancy: Fuel Type: Shut Off at:
Forced Air Furnace: High 60 x1000BTU/hr 3 yrs. 20 yrs. Gas Meter-Exterior

Exhaust Vent Arrangement: Plastic Through-Wall Vent

Limitations

Heat Loss Calculations Not Done
Heat Exchanger- Inaccessible

Observations/Recommendations

FORCED AIR FURNACE: [service annually](#)
[some rusting noted, maintenance to condensate drains, etc. next service](#)
Filter: [replace 1-per-3 months](#)



REFERENCE LINK

http://redbrickinspections.ca/docs/7_AC_Heat_Pump_Reference_Guide.pdf

55 Cameron Ave

COOLING/Heat Pumps

May 22 2026

page 7

Description

Description:	Cooling Capacity:	Approx. Age:	Typical Life Expectancy:
Air Conditioner (air-cooled):	24 x1,000 BTU/hr	15 yrs. old	10 to 15 yrs.

Limitations

Cooling Performance

Supply Temp F:	55
Return Temp F:	70

Observations/Recommendations

AIR CONDITIONER: not tested: should be serviced before using



Description

Material:	Location	R-Value	Air/Vapour Barrier:	Venting:
Fiberglass:	Main Roof:	40	Plastic	Roof Roof Soffit

Limitations

Roof Space Inspected from Access Hatch

Access Not Gained To Wall Space

Observations/Recommendations

ROOF SPACE: insulation and ventilation is adequate



Description

Service Piping into House: Copper	Main Shut Off Valve at: Basement	Water Flow (Pressure): Good
Supply Piping & Pump(s): Copper	Waste Piping & Pump(s): Plastic	Water Heater Type: Induced Draft Fuel Type: Gas Capacity: 50 Gal Age Yrs.: 15 Life Expectancy: 20

Limitations

Isolating/Relief Valves & Main Shut Off Valves Not Tested	Concealed Plumbing not Inspected
Kitchen and Laundry Appliances Were Not Inspected	Tub/Sink Overflows Not Tested

Observations/Recommendations

SUPPLY PIPING: [all piping examined was in good repair](#)
[garage: pipes/sink/washer prone to freezing](#)

WASTE PIPING: [all piping examined was in good repair](#)
[recommend installing backflow valve to main waste drain](#)

Washroom(s): [overall in good repair](#)

Washroom(s): [overall in good repair](#)

Description

Floor Finishes:	Wall Finishes:	Ceiling Finishes:	Windows:	Exterior Doors:
Wood	Drywall	Drywall	Casement	Metal
Ceramic Tile			Fixed	French Sliding Glass
Fireplaces:	Fireplace Fuel:			

Limitations

Restricted/No Access To: _____ Foundation Not Visible 99 %
 CO Detectors, Security Systems, Central Vacuum, Chimney Flues Not Inspected Drainage Tile Not Visible
 Absence of Historical Clues due to New Finishes/Paint

Observations/Recommendations

Trim/Cabinets/Counters: overall in good repair
 Floors/Walls/Ceilings: overall in good repair
 Walls: furnace room: drywall mouldy - minor cleaning/treatment
 Ceilings: 2nd level closet: incomplete/gaps - repair

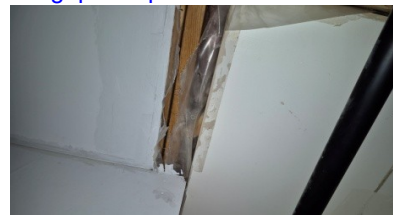

Windows/Doors: overall in good repair

****Basement Leakage:** presently no leaking detected with moisture meter random sampling
 typical efflorescence, staining and dampness for older foundation
 see steps below

CO/Smoke detectors: please ensure one per level each with annual maintenance, this is a life safety concern and mandatory by law

****** Steps recommended in order to minimize basement leakage

1. gutters, downspouts, grading, driveways: ongoing maintenance and repair/see Exterior
2. cracks/form ties on foundation: monitor/repair as required
3. excavation/damp-proofing: monitor basement, consider step 3 as a last resort

Environmental/Health Concerns: http://redbrickinspections.ca/docs/11_Environmental_Reference_Guide.pdf



Bob Papadopoulos P.Eng, RHI

- **Over 20 years of building inspecting experience in Toronto and the GTA**
- **Over 6,000 residential and commercial buildings inspected**

Bob has inspected over 6,000 residential and commercial buildings of various descriptions and reporting on conditions of major systems including structure, building envelope and mechanical systems, specific problem investigations and pre-renovation inspections. In the past Bob has helped train Home Inspectors and assisted in the creation of educational courses on home inspecting as well as taught Home Inspection courses at Seneca College. Bob also has experience in the construction industry inspecting many large scale projects through-out the GTA. He also served in the Canadian Navy as a Marine Mechanic and Ships Team Diver.

Professional Designations

- P.Eng. (Professional Engineer of Ontario) <http://www.peo.on.ca/>
 - RHI Registered Home Inspector <http://www.oahi.com/>
 - Environmental Site Assessment: ESA Phase 1 Certified <http://aesac.ca/>
-